# CREATING COMPLEX RHYTHMS

*Level: Intermediate* *Written by Greg Summers*

**A** **Basic Rhythm 1**

♩ = 100

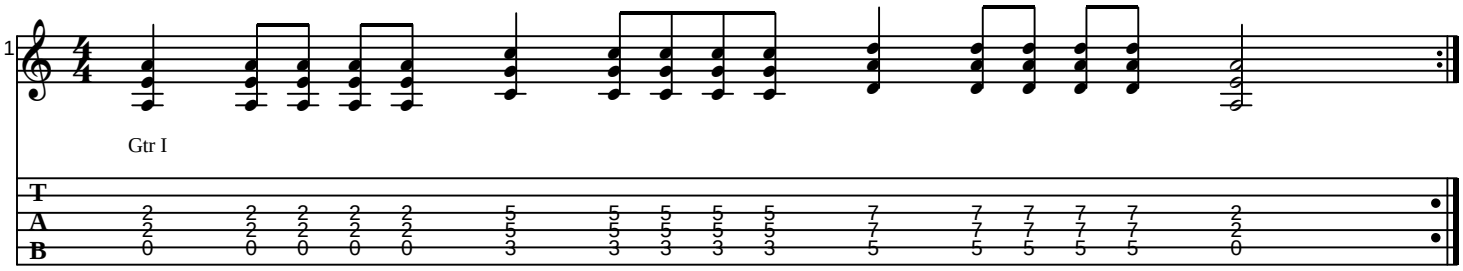


**B** **Complex Rhythm 1**

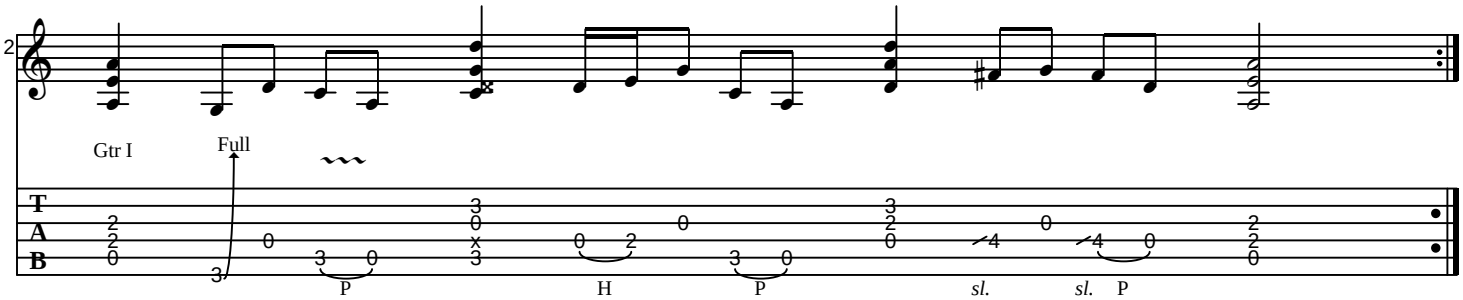


**C** **Basic Rhythm 2**

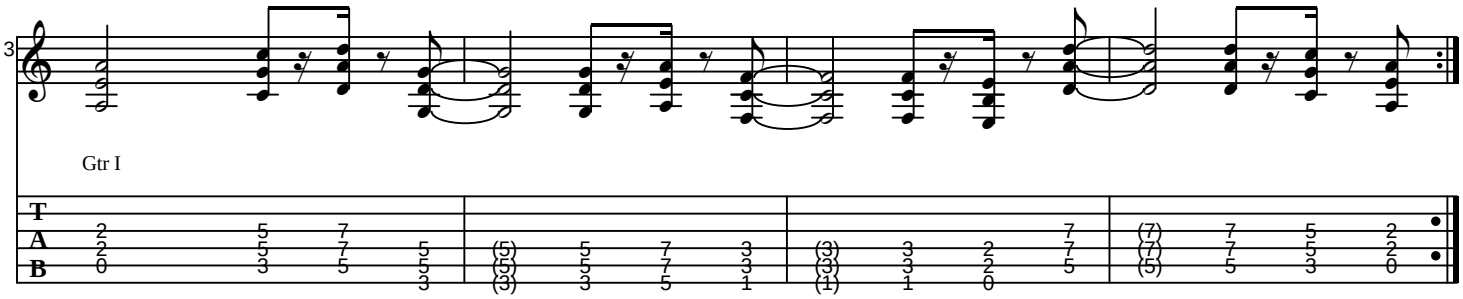


**D** **Complex Rhythm 2**

♩ = 100

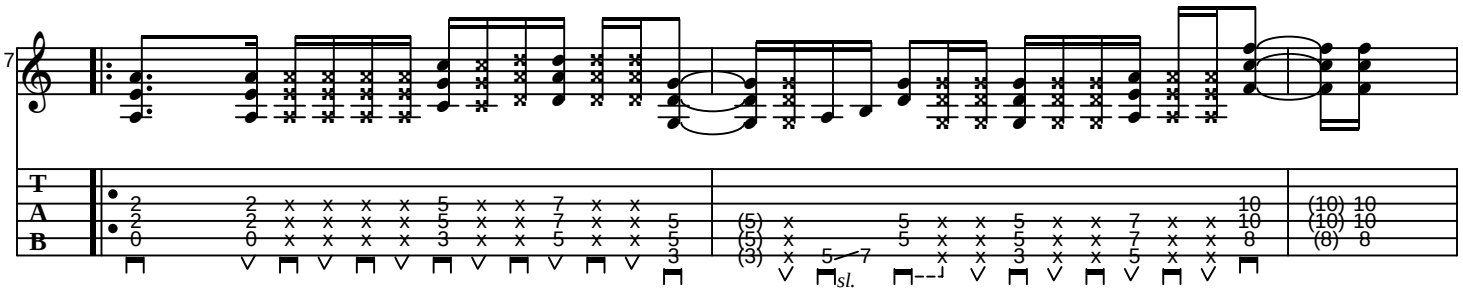

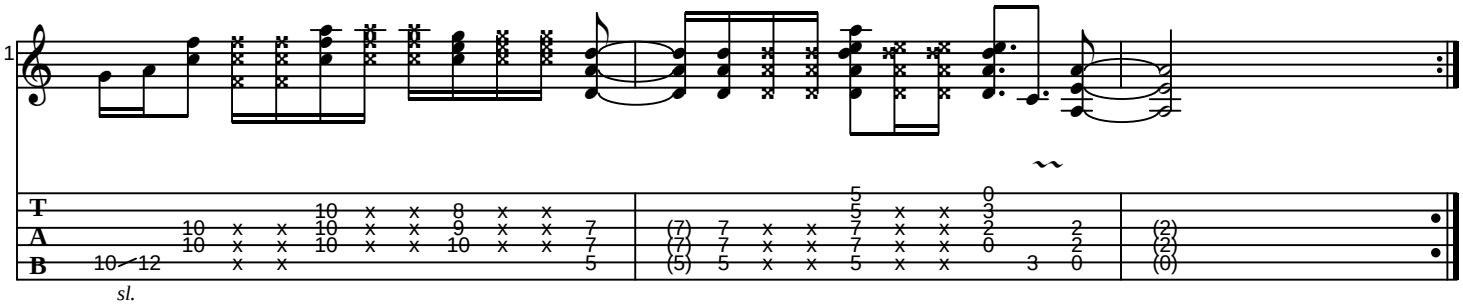
1
T
A
B
10 12
sl.
10 x x 8 x x
10 x x 9 x x 7
10 x x 10 x x 10 x x 7
x x 5
(7) 7 x x 7 x x 2 2 (2)
(7) 7 x x 7 x x 0 2 (2)
(5) 5 x x 5 x x 3 0 (0)
5 0
5 x x 3